# Judicial Ditch #24

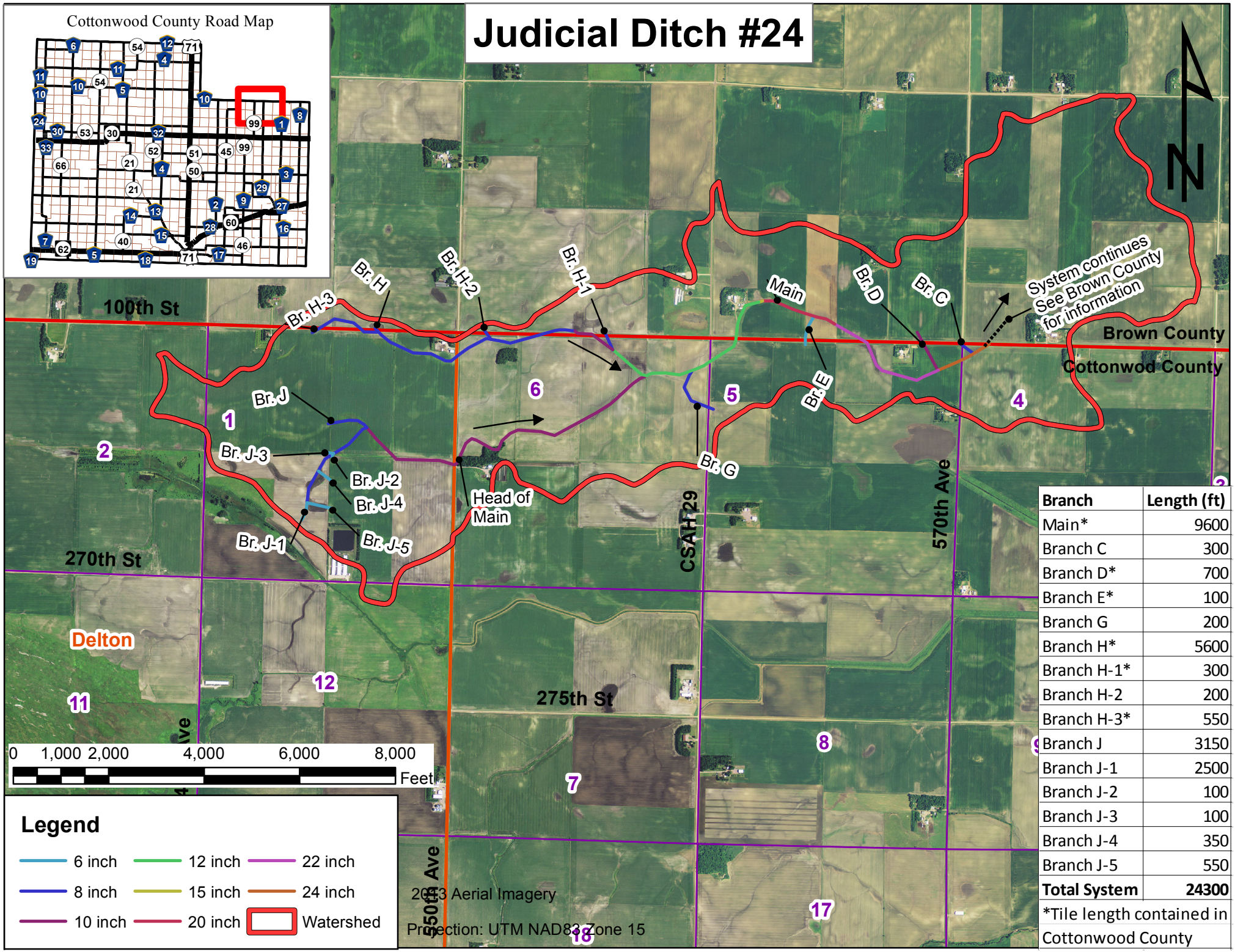


| Branch | Length (ft) |
|---|---|
| Main* | 9600 |
| Branch C | 300 |
| Branch D* | 700 |
| Branch E* | 100 |
| Branch G | 200 |
| Branch H* | 5600 |
| Branch H-1* | 300 |
| Branch H-2 | 200 |
| Branch H-3* | 550 |
| Branch J | 3150 |
| Branch J-1 | 2500 |
| Branch J-2 | 100 |
| Branch J-3 | 100 |
| Branch J-4 | 350 |
| Branch J-5 | 550 |
| **Total System** | **24300** |

*Tile length contained in Cottonwood County