Judicial Ditch #5

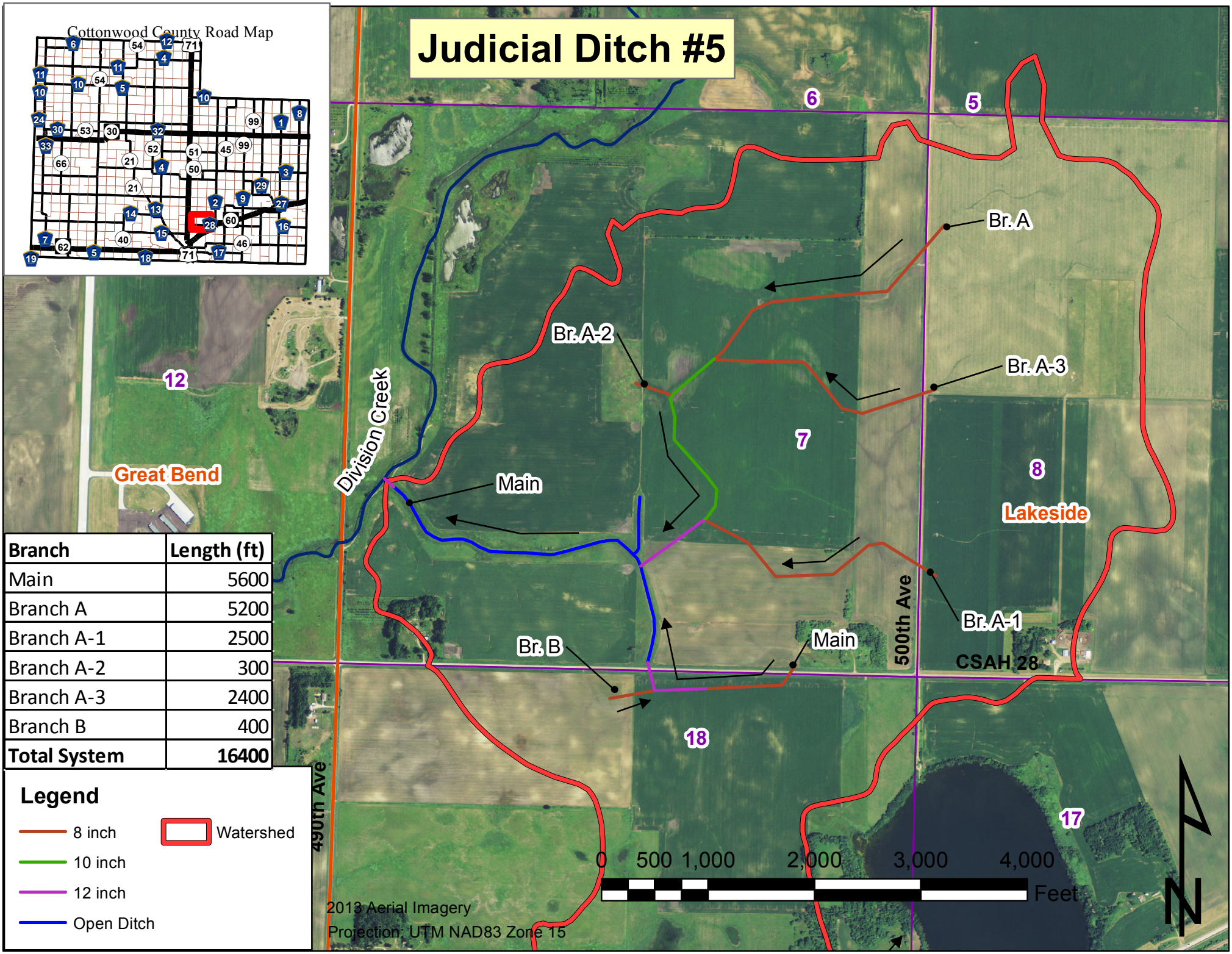

Branch	Length (ft)
Main	5600
Branch A	5200
Branch A-1	2500
Branch A-2	300
Branch A-3	2400
Branch B	400
Total System	**16400**