Judicial Ditch #35

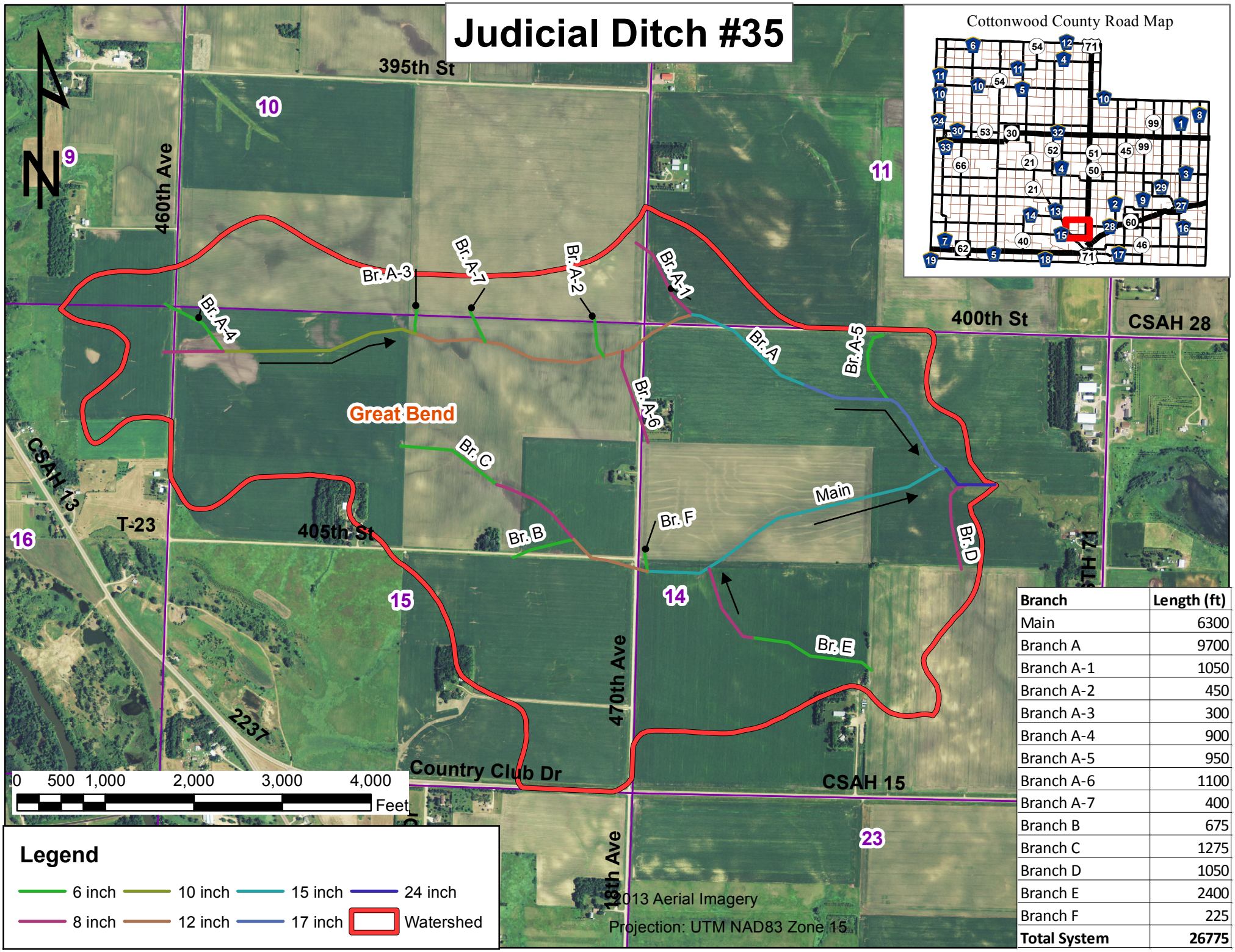

Branch	Length (ft)
Main	6300
Branch A	9700
Branch A-1	1050
Branch A-2	450
Branch A-3	300
Branch A-4	900
Branch A-5	950
Branch A-6	1100
Branch A-7	400
Branch B	675
Branch C	1275
Branch D	1050
Branch E	2400
Branch F	225
Total System	**26775**