Judicial Ditch #31

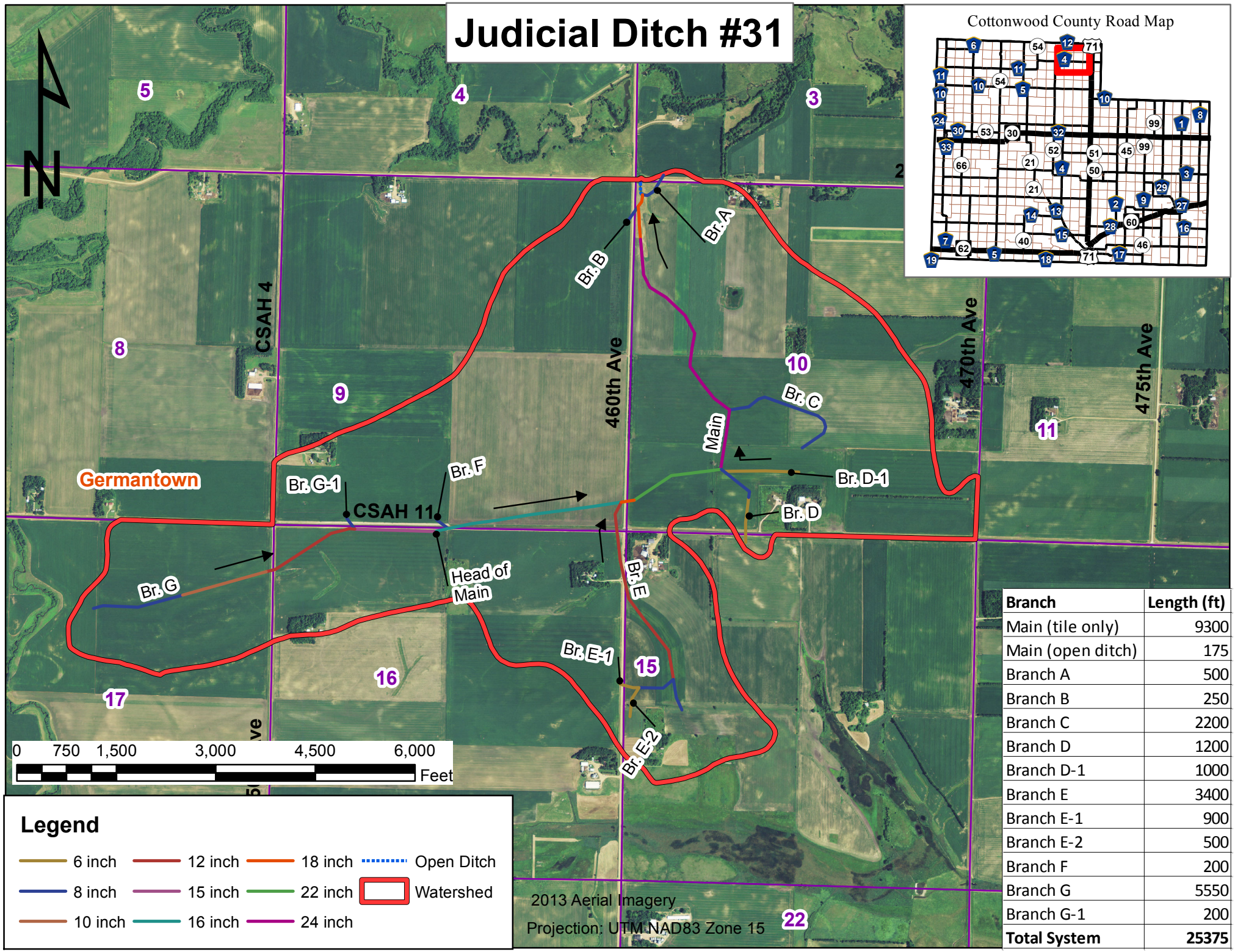

Branch	Length (ft)
Main (tile only)	9300
Main (open ditch)	175
Branch A	500
Branch B	250
Branch C	2200
Branch D	1200
Branch D-1	1000
Branch E	3400
Branch E-1	900
Branch E-2	500
Branch F	200
Branch G	5550
Branch G-1	200
Total System	**25375**