Judicial Ditch #16

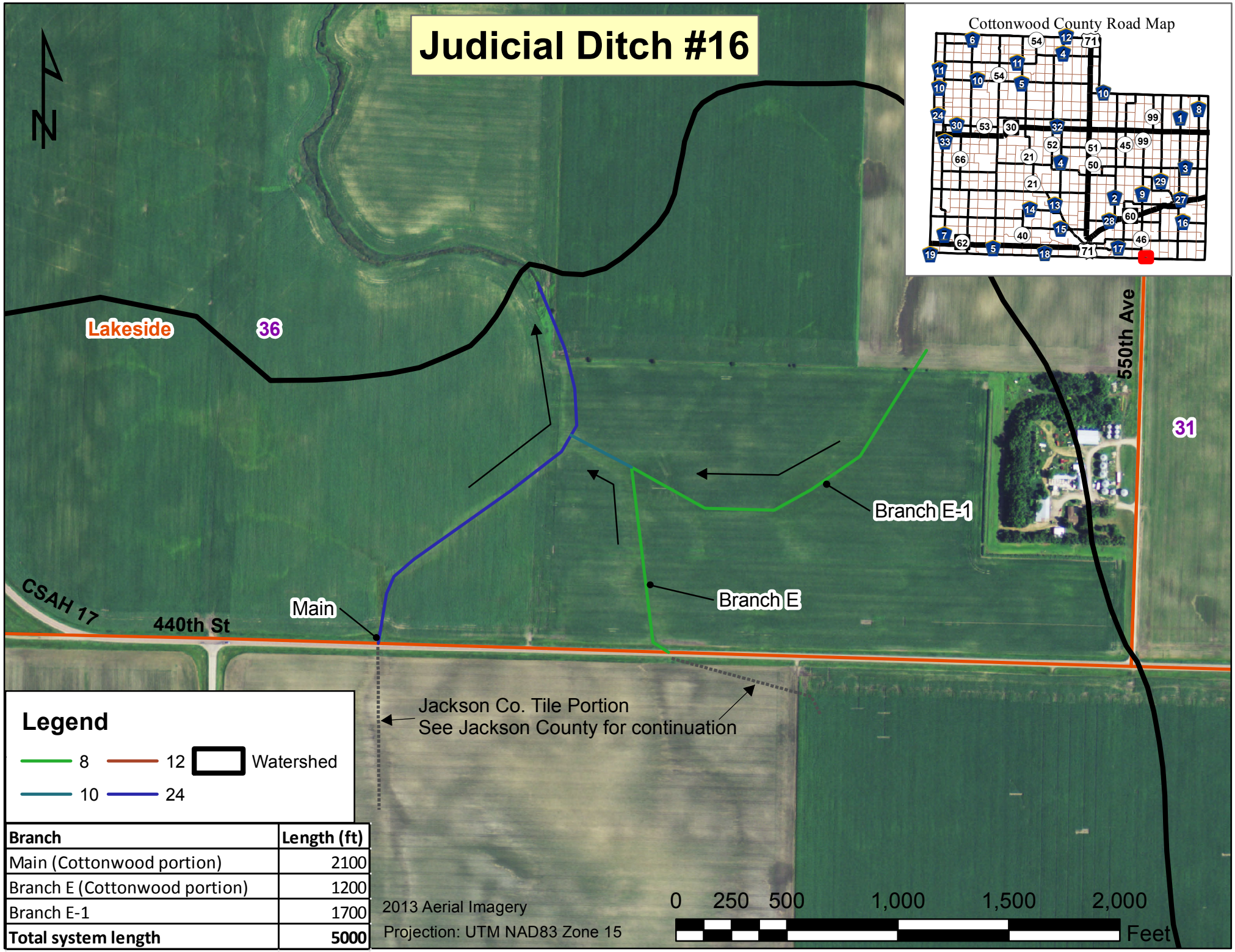

Branch	Length (ft)
Main (Cottonwood portion)	2100
Branch E (Cottonwood portion)	1200
Branch E-1	1700
Total system length	**5000**