Judicial Ditch #10

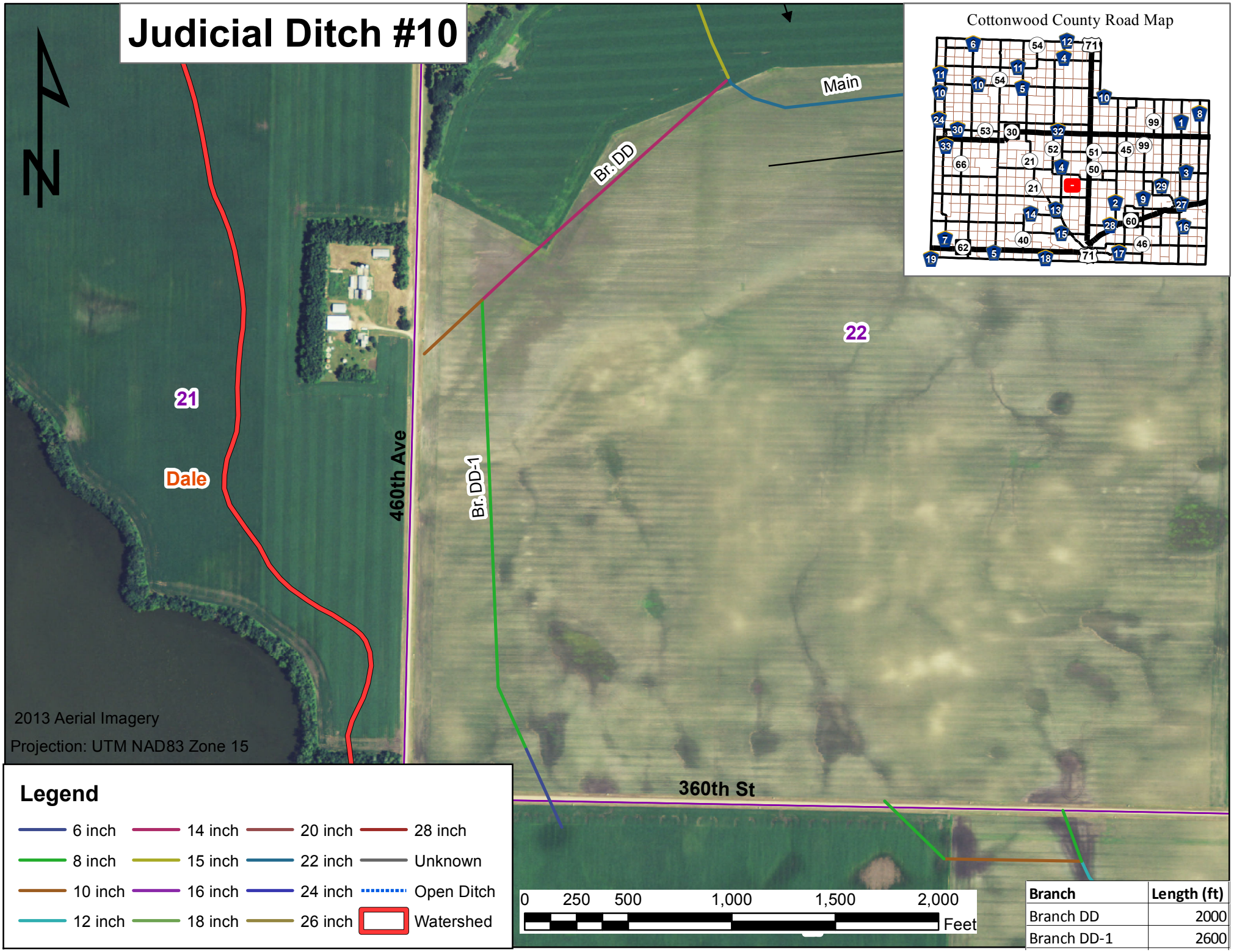

Branch	Length (ft)
Branch DD	2000
Branch DD-1	2600